

CASE REPORT

Open Access



Novel frame-shift mutation in *PKP2* associated with arrhythmogenic right ventricular cardiomyopathy: a case report

Teresa Trenkwalder^{1,2}, Isabel Deisenhofer^{1,2}, Martin Hadamitzky³, Heribert Schunkert^{1,2} and Wibke Reinhard^{1,2*}

Abstract

Background: Arrhythmogenic Right Ventricular Cardiomyopathy (ARVC) is an inherited disease mainly found in young people causing malignant arrhythmias which can result in sudden cardiac death. Due to unspecific symptoms the diagnosis of ARVC is still challenging and requires clinical testing and expert knowledge. Genetic testing of index patients is helpful in the primary diagnosis and further testing of family members may allow for prevention of sudden cardiac death.

Case presentation: We report a case of newly diagnosed ARVC where genetic testing identified a novel familial frame-shift mutation in the *PKP2* gene. Screening of the family members identified both children and the father as mutation carriers following an autosomal-dominant inheritance pattern.

Conclusion: Our findings emphasize the importance of genetic family screening after the identification of a causative mutation in an index case.

Keywords: Arrhythmogenic right ventricular cardiomyopathy, *PKP2*, genetic testing

Background

Arrhythmogenic Right Ventricular Cardiomyopathy (ARVC) is a hereditary cardiac disease that predominantly affects the right and possibly the left ventricle and is pathologically characterized by progressive fibrofatty replacement of myocardium [1]. Clinically cardiac rhythm, i.e., palpitations, syncope and sudden cardiac death (SCD), or cardiac function, i.e., right- or bi-ventricular heart failure resembling dilated cardiomyopathy, may be affected. The diagnosis is based on the 2010 Task Force criteria including characteristic electrocardiographic, arrhythmic, structural and/or histological abnormalities [2]. The prevalence is estimated to be 1:1000 to 1:5000 with a mean age at diagnosis of 31 years (± 13 ; range 4–64 years) [3]. ARVC is acknowledged to be a leading cause of ventricular arrhythmias and SCD in young, often athletic

subjects below the age of 35 years [1, 2]. As much as 30 – 50 % of ARVC patients have a positive family history and ARVC most commonly follows an autosomal-dominant inheritance. However, incomplete penetrance and highly variable and age-dependent disease expression are observed [1].

Case presentation

A 43-year-old female presented with shortness of breath, chest discomfort and light-headedness while cross-country skiing. She was able to call the rescue service herself and upon arrival they detected a wide QRS complex tachycardia with left bundle branch block morphology and inferior axis at 190 bpm that was terminated by administration of 50 mg Ajmalin i.v. (Fig. 1a). In stable condition the patient was transferred to our emergency room for further evaluation. Medical history included repeated episodes of similar symptoms upon physical exertion, yet no syncope. The family history was remarkable of a survived sudden cardiac arrest of the patient's father at the age of 86 years and recurrent syncope during exercise of the patient's daughter.

* Correspondence: wibke.hengstenberg@gmx.de

¹Klinik für Herz- und Kreislauferkrankungen, Deutsches Herzzentrum München, Technische Universität München, Lazarettstr. 36, 80636 Munich, Germany

²Deutsches Zentrum für Herz- und Kreislauferforschung (DZHK) e.V., Partner Site Munich Heart Alliance, Munich, Germany

Full list of author information is available at the end of the article

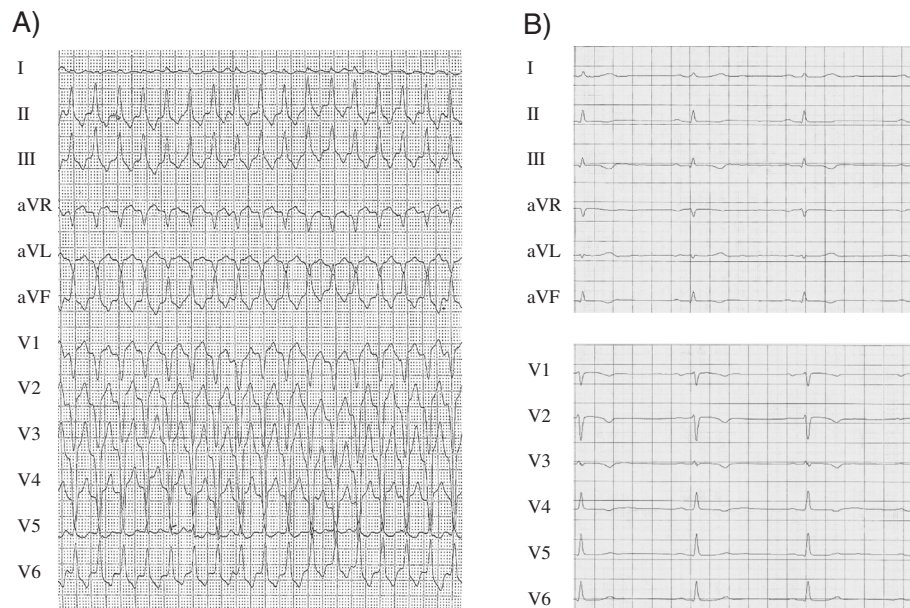
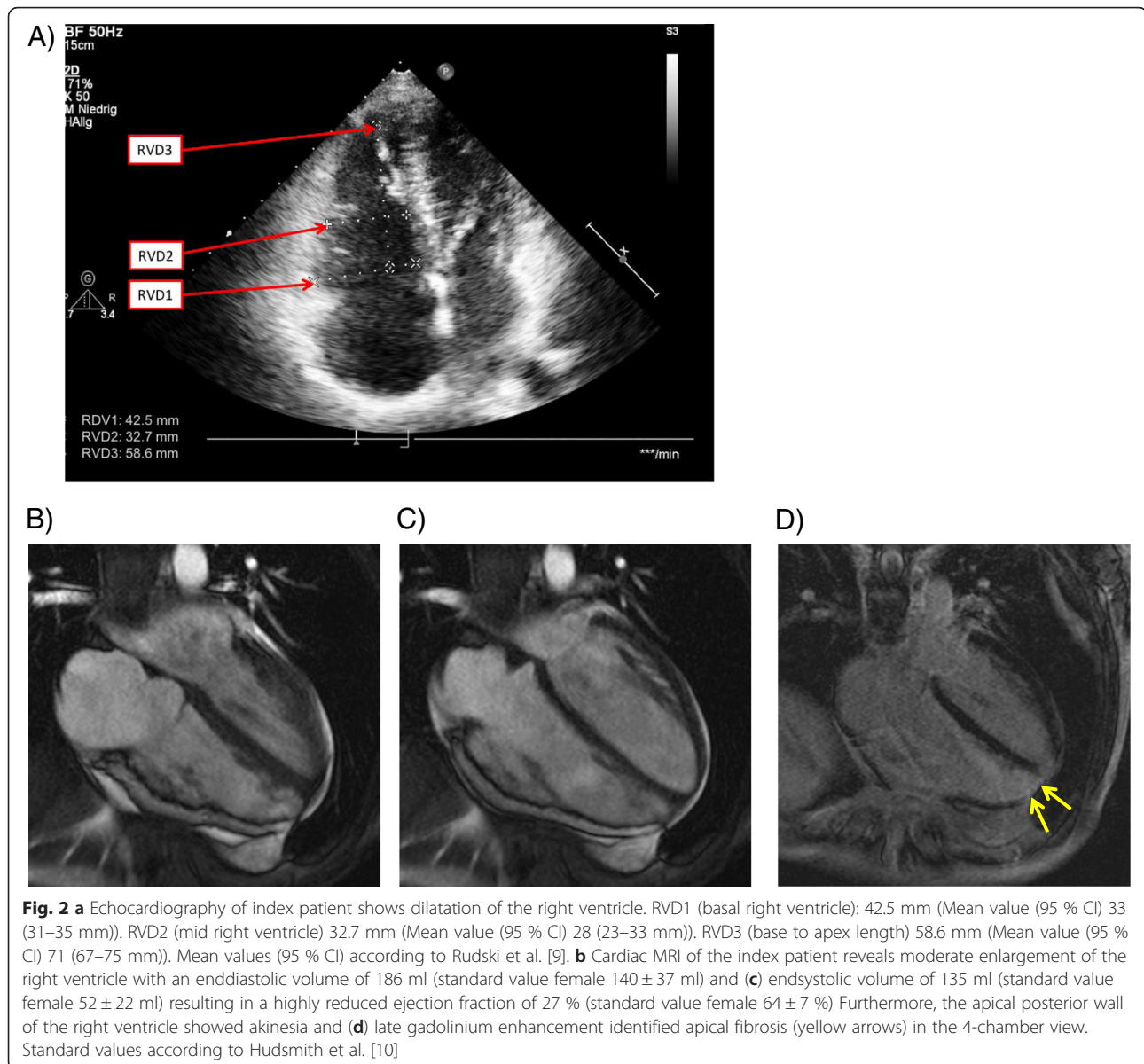

Fig. 1 a 12-Lead ECG of the index patient (paper speed 25 mm/s) showing ventricular tachycardia with left bundle branch block morphology and inferior axis. **b** Resting 12-Lead ECG upon admission to our hospital showing sinus rhythm (paper speed 50 mm/s). T-wave inversion is present in V1-V4

The resting 12-lead ECG displayed T-wave inversion in leads V1-4 in the absence of bundle branch block configuration (Fig. 1b). Laboratory analysis showed mildly elevated troponin T. Echocardiography showed normal size and function of the left ventricle. However, the right ventricle (RV) was significantly enlarged with reduced function (Fig. 2a). Cardiac MRI displayed a reduced RV ejection fraction of 27 % with moderate RV enlargement and increased RV end-diastolic volume (128 ml) (Fig. 2b, c), as well as akinesia of the apical RV posterior wall with late enhancement in this area (Fig. 2d). The coronary angiogram was normal. 12 lead-Holter monitoring revealed numerous premature ectopic ventricular beats (>7000) and three episodes of sustained ventricular tachycardia around 200 bpm the longest lasting over 20 min with left bundle branch block configuration originating from the RV outflow tract (RVOT). In the electrophysiological study, 3D electroanatomic voltage mapping showed low voltage areas in the apical and basal inferior RV as well as the lateral and medial RV outflow tract. Isoproterenol infusion as well as programmed ventricular stimulation induced the clinically documented ventricular tachycardia (VT) as well as 3 other forms of RV-VT. Radiofrequency energy ablation guided by voltage and activation mapping successfully eliminated all induced VTs and reached non-inducibility of ventricular arrhythmias. Taken together the definite clinical diagnosis of late-onset arrhythmogenic right ventricular cardiomyopathy (ARVC) was made according

to the modified Task Force criteria by Marcus et al. [2]. The patient fulfilled two major criteria of ARVC (MRI pathology, repolarization abnormalities) and one minor criterion (arrhythmia).

During the following days ventricular tachycardia could neither be recorded in repeated Holter monitoring nor induced by controlled exercise stress testing. Nevertheless, we recommended the implantation of an automated implantable cardiac defibrillator (ICD) for secondary prophylaxis of sudden cardiac death, which was initially refused by the patient. The patient agreed, however, to conduct genetic testing of common ARVC genes for eventual substantiation of the diagnosis. While DNA exon sequencing of the ARVC genes desmoglein 2 (DSG2), desmoplakin (DSP), ryanodine receptor 2 (RYR2), transmembrane protein 43 (TMEM43), desmocollin 2 (DSC2), junction plakoglobin (JUP) and transforming growth factor beta 3 (TGFB3) showed no pathological findings, sequencing of the plakophilin-2 (PKP2) gene identified a new variant in exon 7 (performed at the Synlab, Mannheim, Germany). This heterozygous c1664delT deletion mutation has not yet been described in the literature (HGMD Professional 2014.1). However, a pathogenic effect of this mutation is very likely, since the frame-shift p.F555Sfs*8 prematurely terminates translation which probably leads to degradation of RNA or composition of an altered protein (Fig. 3a, b). Both mechanisms would result in loss of function of the mutated allele. Confronted with this result, the patient agreed to the ICD



implantation and a single-chamber ICD was successfully implanted. In the 6-months follow-up no sustained or non-sustained ventricular tachycardia was recorded in the ICD memory.

Predictive genetic testing of first-degree family members of the index patient for the new *PKP2* mutation disclosed the familial heterozygous mutation in both children (ages 13 and 16) and the father of the patient. Neither her mother, nor her sister and her aunt were carriers of the mutation (Fig. 3c, Table 1). All carriers of the mutation underwent a comprehensive cardiological work-up including 12-lead ECG, exercise stress test, Holter monitoring, echocardiography and MRI of the heart (performed at Deutsches Herzzentrum München, Universitätsklinikum München-Großhadern, Germany).

The daughter showed an orthostatic reaction after stress testing resulting in dizziness and pre-syncope but no arrhythmias were detected during this episode. At present, the remaining cardiological examinations were normal. The son presented with an epsilon potential in lead V1 in the resting ECG. The results of all other tests showed currently no abnormal findings. Nevertheless, with two major criteria being present, ARVC was diagnosed in the son. Both children were recommended to refrain from excessive physical exercise and to perform semi-annual cardiological check-ups. The 91-year old father of the index patient, currently still in good health, had a long-standing medical history of cardiac diseases, including sick sinus syndrome, implantation of a biologic aortic valve at the age of 81 and one episode of ventricular tachycardia that

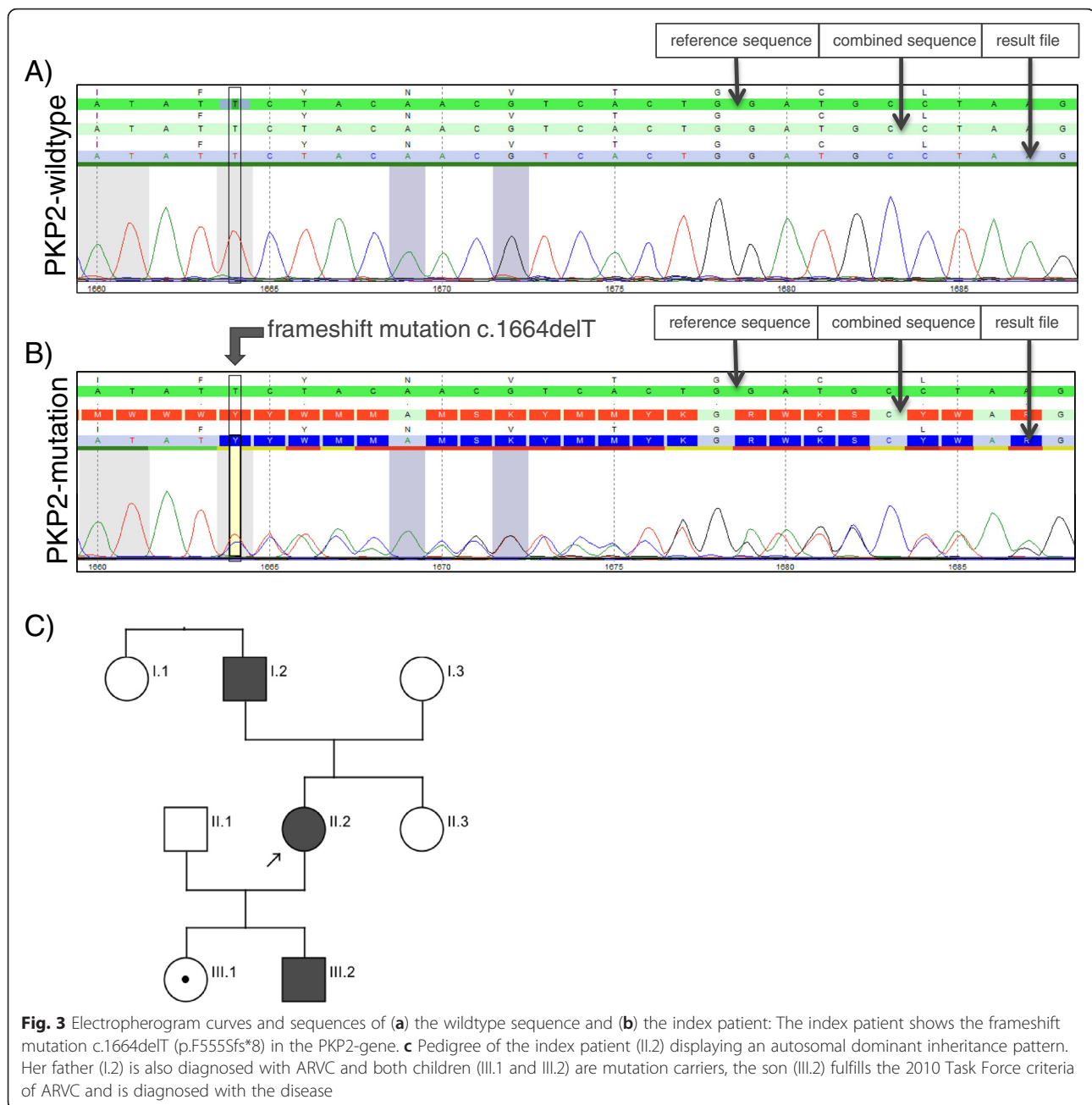

was successfully terminated with i.v. amiodarone at the age of 86, when he declined the implantation of an ICD. Echocardiography showed significant dilatation of the right ventricle with severely reduced function (TAPSE = 7 mm). Upon MRI the right ventricular ejection fraction was severely reduced (20 %) with akinesia and fibrosis of the lateral wall. Therefore, the diagnosis of ARVC was made.

Discussion

We report a case of a 43-year old female with newly diagnosed ARVC in whom genetic testing identified a

novel frame-shift mutation in the *PKP2* gene. Although the clinical diagnosis was established according to the 2010 Task Force criteria, the patient was reluctant to undergo ICD implantation, since she had not suffered from severe symptoms and felt that the intervention posed a substantial change to her daily life. In our case genetic testing was able to substantiate the diagnosis by the finding of a new frame-shift mutation in the *PKP2* gene and to convince the patient of the need for the ICD implantation. Moreover, a comprehensive family screening detected the mutation in both of her children and her father following an autosomal-dominant inheritance. The disease

Table 1 Results of genetic testing and clinical criteria (major, minor) for the diagnosis of ARVC of the index patient and the tested family members. According to the 2010 Task Force criteria diagnosis of ARVC can be made by presence of the following criteria: 2 major criteria or 1 major+2 minor criteria or 4 minor criteria (from different categories) [2]. The criteria for diagnosis were fulfilled in the index patient (II.2), her father (I.2) and her son (III.2), all marked in blue. *RV* right ventricle; in brackets number of criteria present

Pedigree	Genetic testing	Clinical Data (Criteria for ARVC)
I.1 Aunt IP	wildtype sequence (no pathological finding)	Major (1) • ARVC confirmed in first-degree relative
I.2 Father IP	c.1664delT	Major (2) • Family history of a first-degree relative • MRI: RV enlargement with akinesia and reduced RV function (20%) Minor (1) • Sustained VT of unknown axis
I.3 Mother IP	wildtype sequence (no pathological finding)	Major (1) • ARVC confirmed in first-degree relative
II.2 Index patient (IP)	c.1664delT	Major (3) • T-wave inversion (V1-4) • MRI: RV enlargement with akinesia and reduced RV function (27%) • Identification of pathogenic mutation Minor (1) • Sustained VT with left bundle branch block inferior axis
II.3 Sister IP	wildtype sequence (no pathological finding)	Major (1) • ARVC confirmed in first-degree relative
III.1 Daughter IP	c.1664delT	Major (1) • Identification of pathogenic mutation
III.2 Son IP	c.1664delT	Major (2) • Epsilon wave in V1 (ECG) • Identification of pathogenic mutation

was also present in an advanced state in the father, and diagnosed in an early asymptomatic stage in the son, whereas the daughter had currently normal test results. While no sensible medical recommendations arose for the nonagenarian father, the teenage children of the patient are now confronted with the fact that they are asymptomatic disease and mutation carriers respectively. As a result, lifestyle modifications such as restraint from exhausting physical activity and cardiologic check-ups on a regular basis are warranted.

Genetic testing in ARVC

According to the Heart Rhythm Society/European Heart Rhythm Association's Expert Consensus Statement genetic testing in ARVC can be useful for patients satisfying the 2010 Task Force diagnostic criteria and may be considered for patients with possible ARVC (1 major or 2 minor criteria), while it is not recommended for patients with only a single minor criterion. Mutation-specific genetic testing is recommended for family members after the identification of a causative mutation in an index case [4]. To date,

mutations in eight genes are known to cause the disease (*PKP2*, *DSG2*, *DSP*, *DSC2*, *RYR2*, *TGFB3*, *JUP*, *TMEM43*), with six of them encoding for proteins with importance for desmosomal structure or function (*PKP2*, *DSG2*, *DSP*, *DSC2*, *JUP*, *TMEM43*) [5]. Mutations in *PKP2* are most common ranging from 10 – 78 % in ARVC patients [6, 7]. The overall yield of a current generation genetic test for a patient with the clinical diagnosis of ARVC approximates 50 % [7]. However, the frequency of rare variants in ARVC susceptibility genes in healthy volunteers, the so-called background rate of genetic variability, is estimated with 16 %, meaning that 1 in 6 healthy individuals would meet current criteria for a positive ARVC genetic test result [7]. Understanding the genetic variability including the importance of the genetic background mutation rate is important for the interpretation of a genetic test result. For comparison, in long-QT syndrome the rate of “mutations” without clinical phenotype in the three most frequently involved genes *KCNQ1*, *KCNH2*, and *SCN5A* is only 5 % [8]. Ideally, patients should be referred to specialized centers to perform the genetic test and test results have to be interpreted

in light of clinical test results. Moreover, mutation characteristics seem to play a role in determining the probability of pathogenicity. Kapplinger et al. [7] found that radical mutations in ARVC susceptibility genes, such as in-frame and frame-shift insertions and deletions, splice junction, and nonsense mutations, are strongly associated with the disease (42.9 % in ARVC cases vs. 0.47 % in healthy controls, $p < 9.8 \times 10^{-44}$), whereas rare missense mutations are less likely to be related to ARVC and should be interpreted in the context of race and ethnicity, mutation location, and sequence conservation [7]. Radical mutations, as the frame-shift mutation in our patient, are found in approximately $\frac{3}{4}$ of mutation-positive ARVC cases [7]. Despite the deleterious nature of this novel frame-shift mutation on the gene product the age of diagnosis in our patient and that of her father in particular is high. One can speculate whether this specific mutation goes along with a late-onset of symptoms and is comparatively “benign”, or whether other factors, such as genetic background and external influences (e.g., physical activity) affect the course of the disease. However, it is known that the presentation of ARVC can be highly variable even within families, which is of particular importance for the patient’s clinically asymptomatic children with positive genetic testing in whom preventive measures should be taken. In general our case suggests that genetic evaluation in ARVC can be helpful to establish the definite diagnosis and to influence clinical decision making, but should be viewed as one component of comprehensive clinical assessment and never replace clinical judgment.

Conclusion

We report a case of newly diagnosed ARVC where genetic testing identified a novel familial frame-shift mutation in the *PKP2* gene. Although not meant to override clinical judgment, the case shows that in index cases genetic testing can be helpful to establish the definite diagnosis and to guide treatment considerations. Among family members mutation-specific genetic cascade screening has diagnostic, prognostic and therapeutic implications. Interpretation of test results for ARVC is challenging and referring patients to specialty centers is strongly encouraged.

Ethics statement and consent

Written informed consent was obtained from the patient and all family members for publication of this case report and any accompanying images. A copy of the written consent is available for review by the Editor of this journal.

Abbreviations

ARVC: Arrhythmogenic Right Ventricular Cardiomyopathy (ARVC); DSC2: desmocollin 2; DSG2: desmoglein 2; DSP: desmoplakin; JUP: junction plakoglobin; PKP-2: plakophilin-2; RYR2: ryanodine receptor 2; TAPSE: tricuspid annular plane systolic excursion; TGFB3: transforming growth factor beta 3; TMEM43: transmembrane protein 43.

Competing interests

None of the authors have any competing interests to declare.

Authors’ contributions

WR, ID and HS provided clinical consultation. TT and WR analyzed the data and drafted the manuscript. MH and ID contributed clinical data. ID and HS helped to draft and revised the manuscript. All authors read and approved the final manuscript.

Acknowledgments

We thank the patient and the patient’s family to allow us to publish their clinical case. We would also like to thank Frau Dr. Britt-Maria Beckmann from the Universitätsklinikum München-Großhadern, who provided us clinical information of the two children of the index patient.

Author details

¹Klinik für Herz- und Kreislauferkrankungen, Deutsches Herzzentrum München, Technische Universität München, Lazarettstr. 36, 80636 Munich, Germany. ²Deutsches Zentrum für Herz- und Kreislaufforschung (DZHK) e.V., Partner Site Munich Heart Alliance, Munich, Germany. ³Klinik für Radiologie und Nuklearmedizin, Deutsches Herzzentrum München, Technische Universität München, Munich, Germany.

Received: 17 June 2015 Accepted: 12 December 2015

Published online: 23 December 2015

References

- Basso C, Corrado D, Marcus FI, Nava A, Thiene G. Arrhythmogenic right ventricular cardiomyopathy. *Lancet*. 2009;373(9671):1289–300. doi:10.1016/S0140-6736(09)60256-7.
- Marcus FI, McKenna WJ, Sherrill D, Basso C, Bauce B, Bluemke DA, et al. Diagnosis of arrhythmogenic right ventricular cardiomyopathy/dysplasia: proposed modification of the task force criteria. *Circulation*. 2010;121(13):1533–41. doi:10.1161/CIRCULATIONAHA.108.840827.
- Nava A, Bauce B, Basso C, Muriago M, Rampazzo A, Villanova C, et al. Clinical profile and long-term follow-up of 37 families with arrhythmogenic right ventricular cardiomyopathy. *J Am Coll Cardiol*. 2000;36(7):2226–33.
- Ackerman MJ, Priori SG, Willems S, Berul C, Brugada R, Calkins H, et al. HRS/EHRA expert consensus statement on the state of genetic testing for the channelopathies and cardiomyopathies: this document was developed as a partnership between the Heart Rhythm Society (HRS) and the European Heart Rhythm Association (EHRA). *Europace*. 2011;13(8):1077–109. doi:10.1093/europace/eur245.
- Sen-Chowdhry S, Syrris P, McKenna WJ. Role of genetic analysis in the management of patients with arrhythmogenic right ventricular dysplasia/cardiomyopathy. *J Am Coll Cardiol*. 2007;50(19):1813–21. doi:10.1016/j.jacc.2007.08.008.
- van Tintelen JP, Entius MM, Bhuiyan ZA, Jongbloed R, Wiesfeld AC, Wilde AA, et al. Plakophilin-2 mutations are the major determinant of familial arrhythmogenic right ventricular dysplasia/cardiomyopathy. *Circulation*. 2006;113(13):1650–8. doi:10.1161/CIRCULATIONAHA.105.609719.
- Kapplinger JD, Landstrom AP, Salisbury BA, Callis TE, Pollevick GD, Tester DJ, et al. Distinguishing arrhythmogenic right ventricular cardiomyopathy/dysplasia-associated mutations from background genetic noise. *J Am Coll Cardiol*. 2011;57(23):2317–27. doi:10.1016/j.jacc.2010.12.036.
- Kapa S, Tester DJ, Salisbury BA, Harris-Kerr C, Pungliya MS, Alders M, et al. Genetic testing for long-QT syndrome: distinguishing pathogenic mutations from benign variants. *Circulation*. 2009;120(18):1752–60. doi:10.1161/CIRCULATIONAHA.109.863076.
- Rudski LG, Lai WW, Afilalo J, Hua L, Handschumacher MD, Chandrasekaran K, et al. Guidelines for the echocardiographic assessment of the right heart in adults: a report from the American Society of Echocardiography endorsed by the European Association of Echocardiography, a registered branch of the European Society of Cardiology, and the Canadian Society of Echocardiography. *J Am Soc Echocardiogr*. 2010;23(7):685–713. doi:10.1016/j.echo.2010.05.010. quiz 86–8.
- Hudsmith LE, Petersen SE, Francis JM, Robson MD, Neubauer S. Normal human left and right ventricular and left atrial dimensions using steady state free precession magnetic resonance imaging. *J Cardiovasc Magn Reson*. 2005;7(5):775–82.