

Reihe.  
24

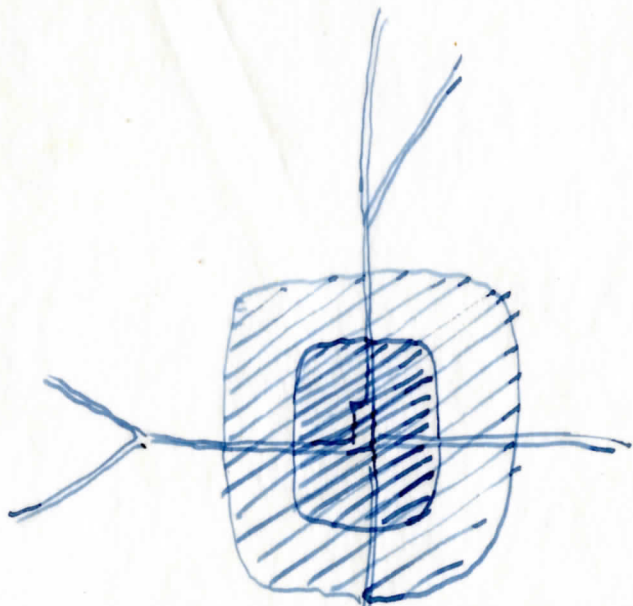

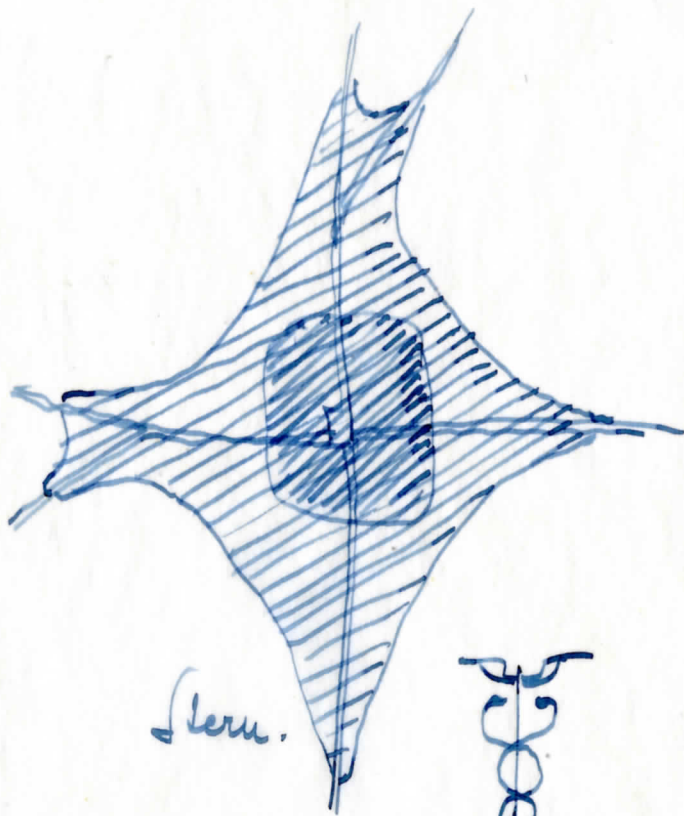

Ring.



Stem.



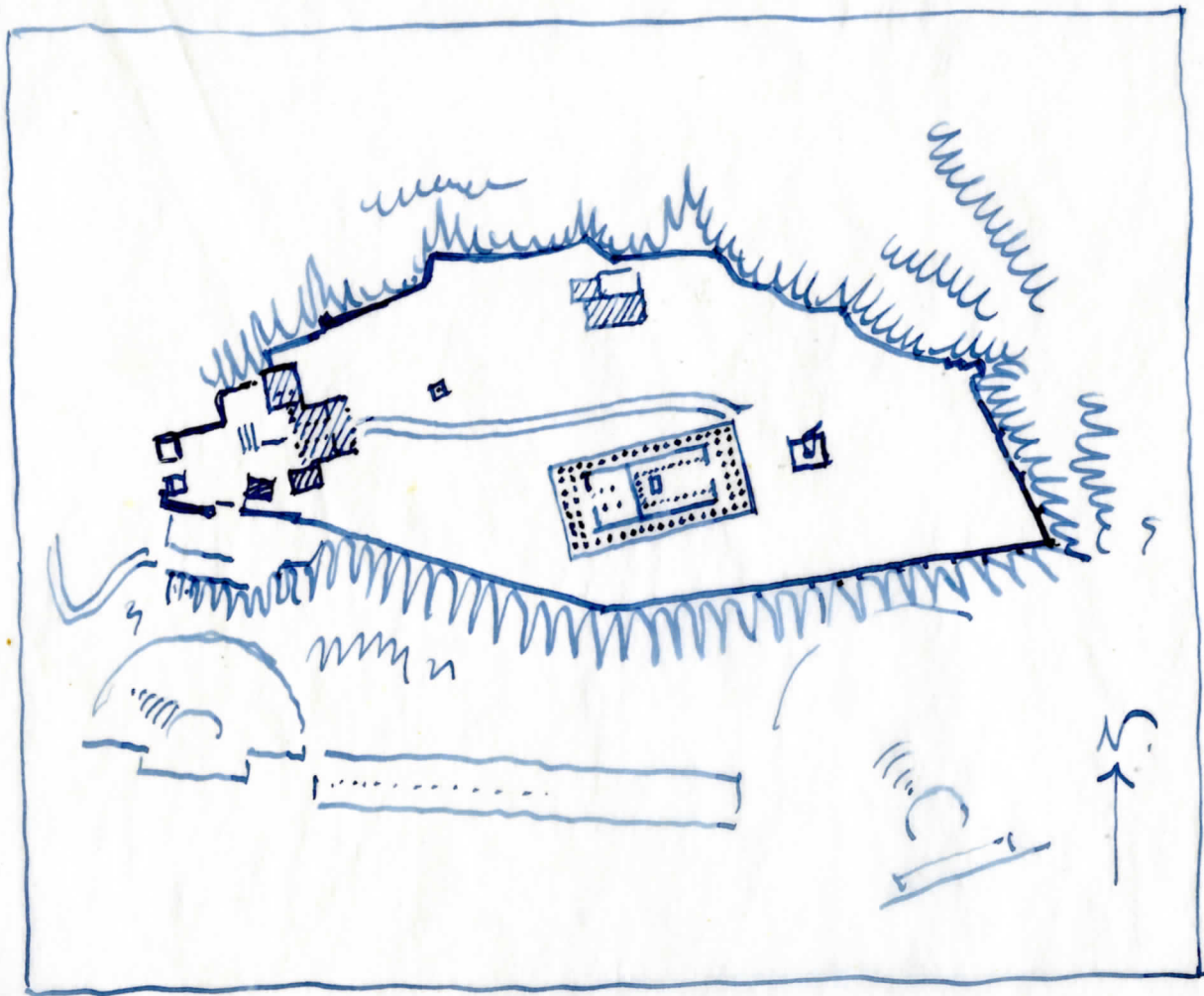

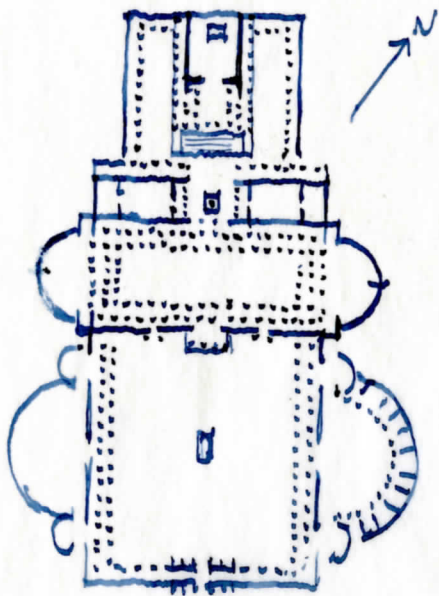

0 50 100 150 m



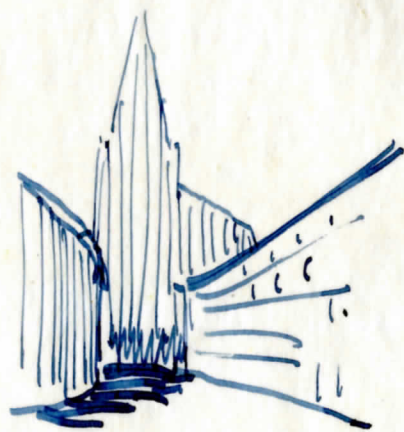
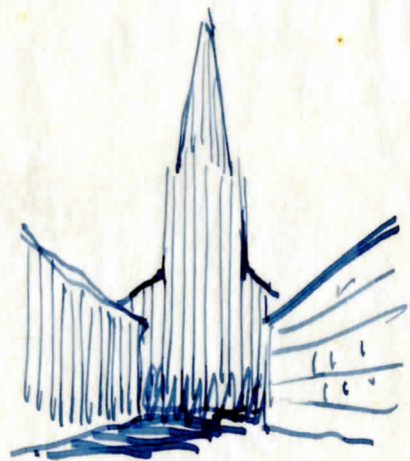

Stuttgart,

Poststrasse 2/II

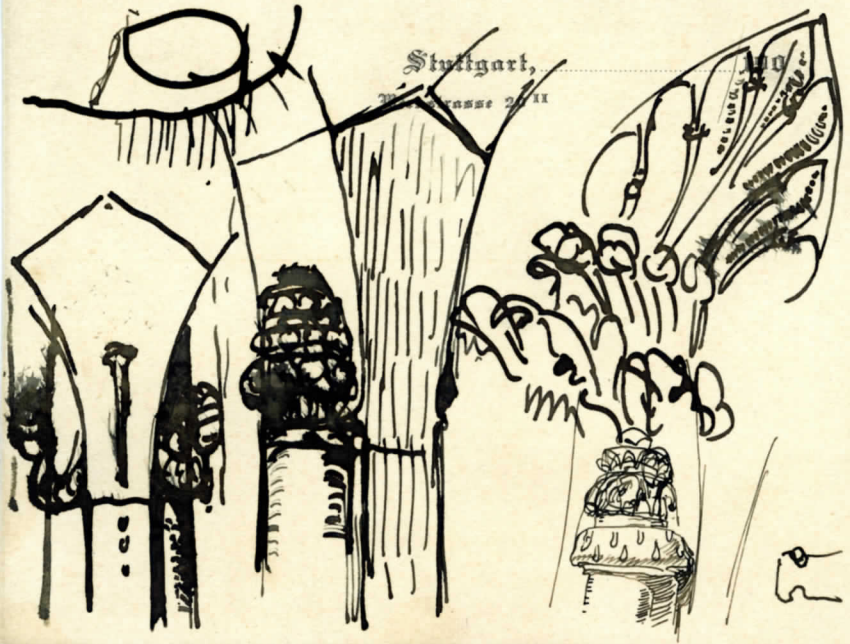

5



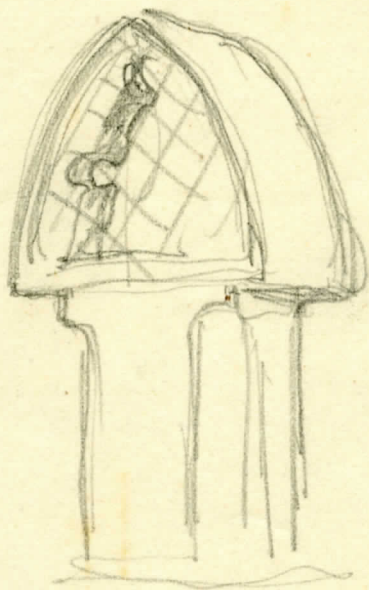





mit der Felsbill - Aufführung  
15. Juni 1918 Olofs - Straße

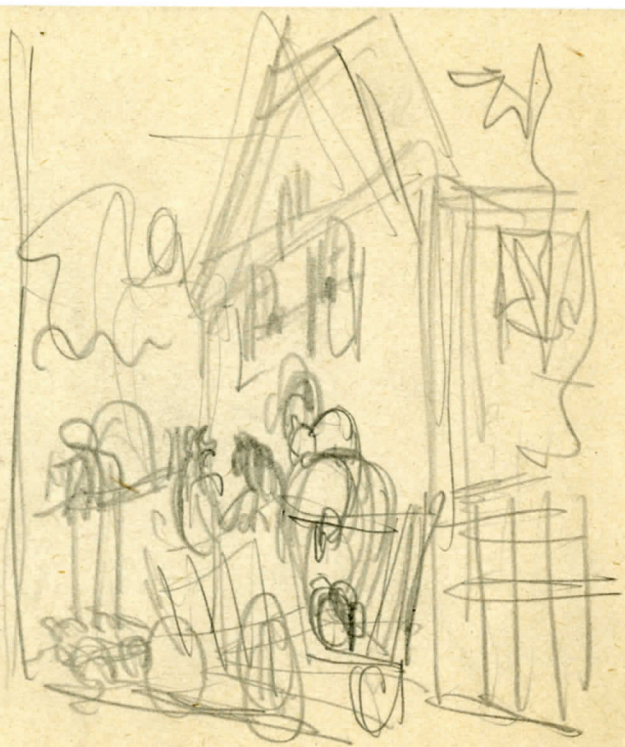
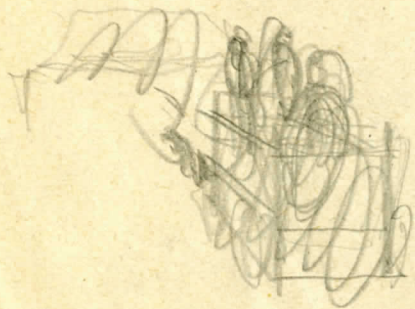

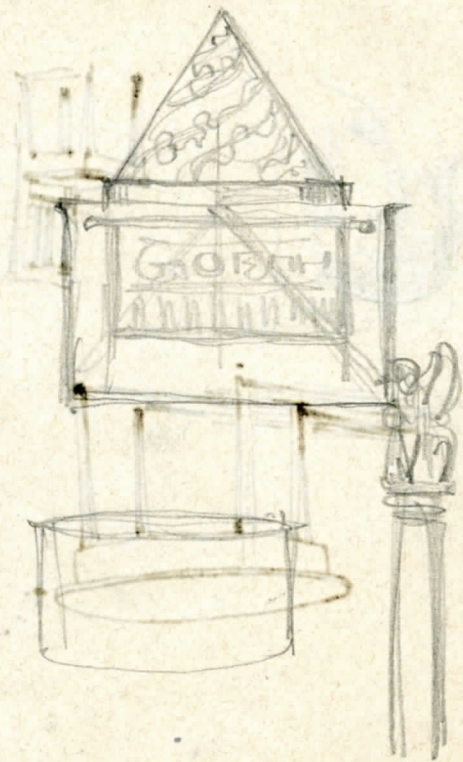

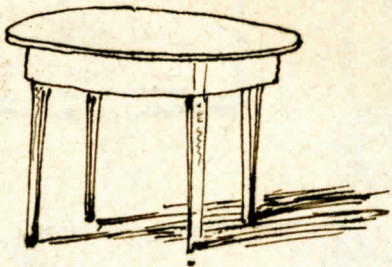





Down bu h

ance

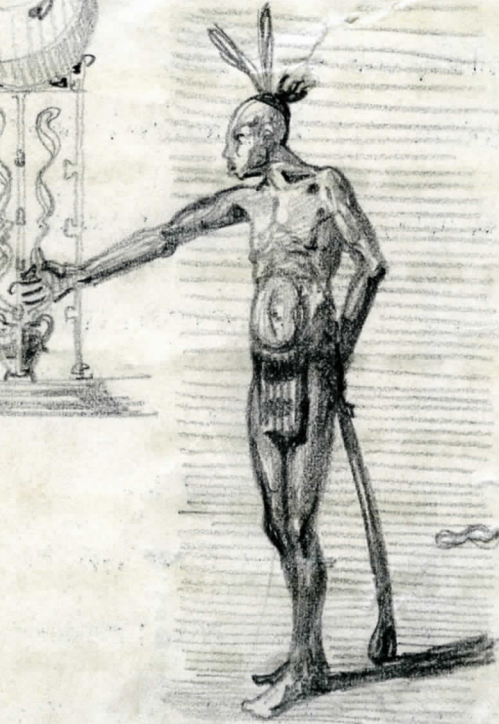
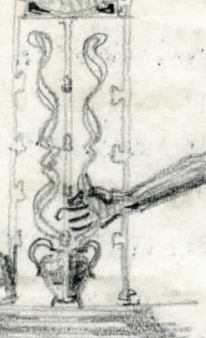

Faint, illegible text or markings on the right page.

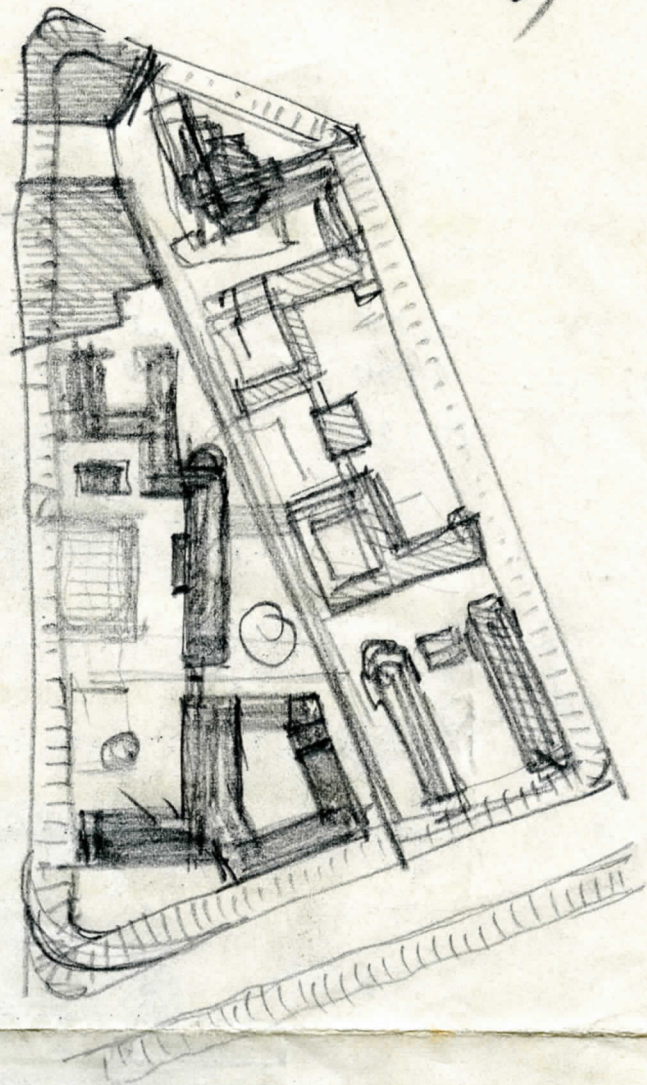



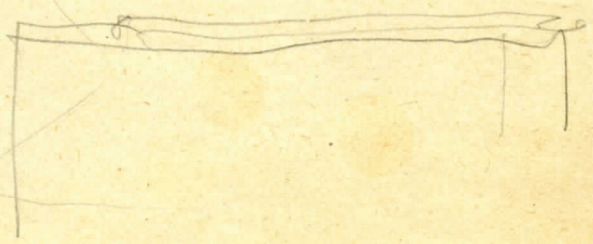
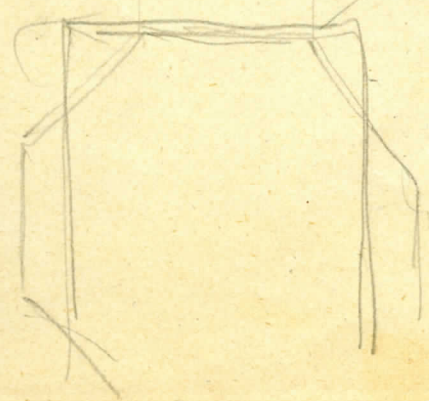
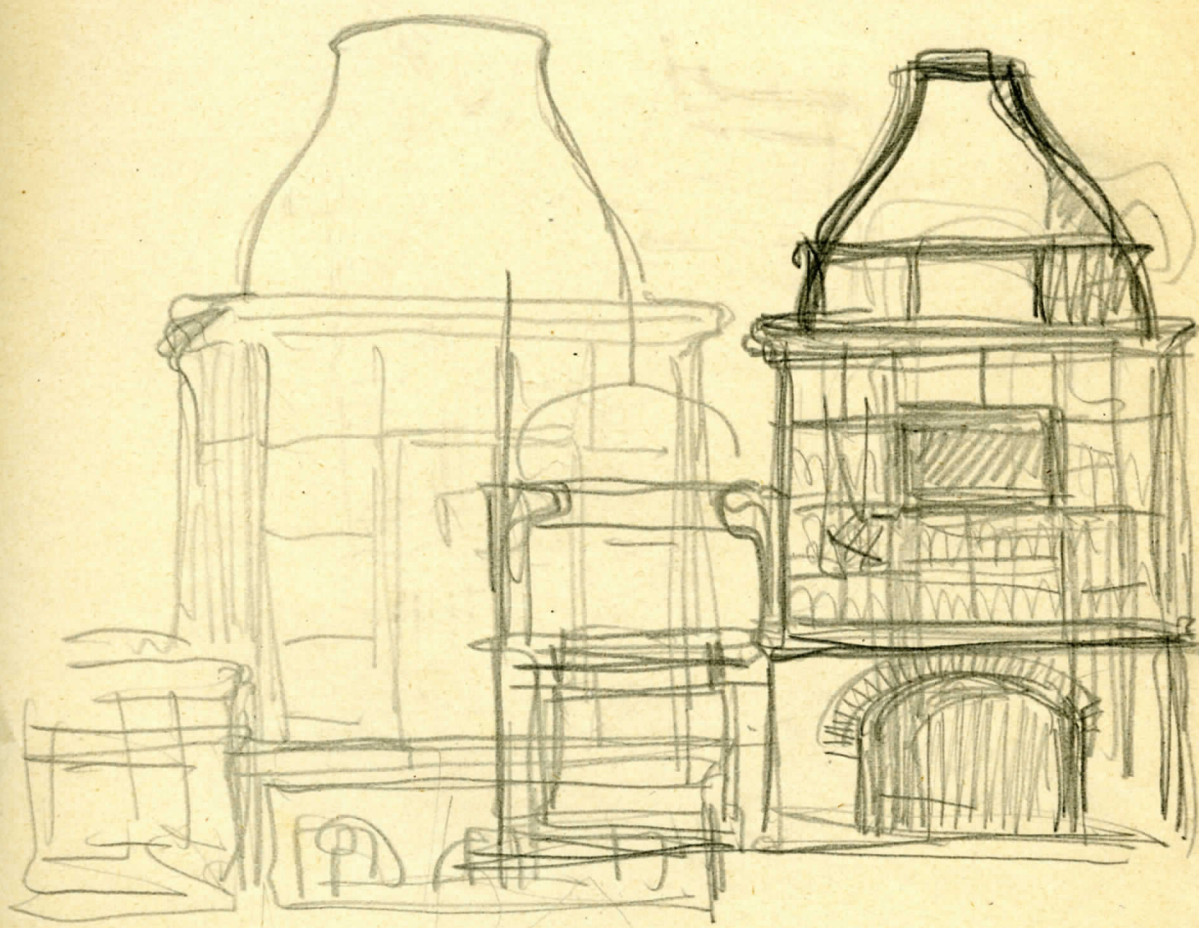

am trit

Bahnhofplatz -  
botan. Garten  
Kataster 1:1000

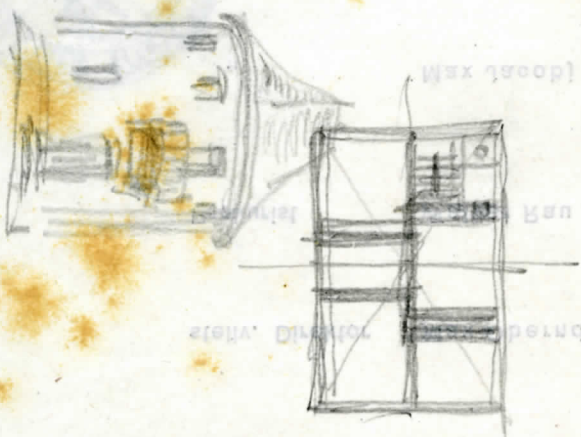
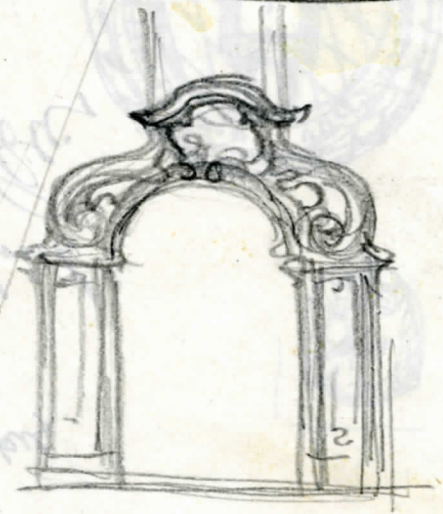
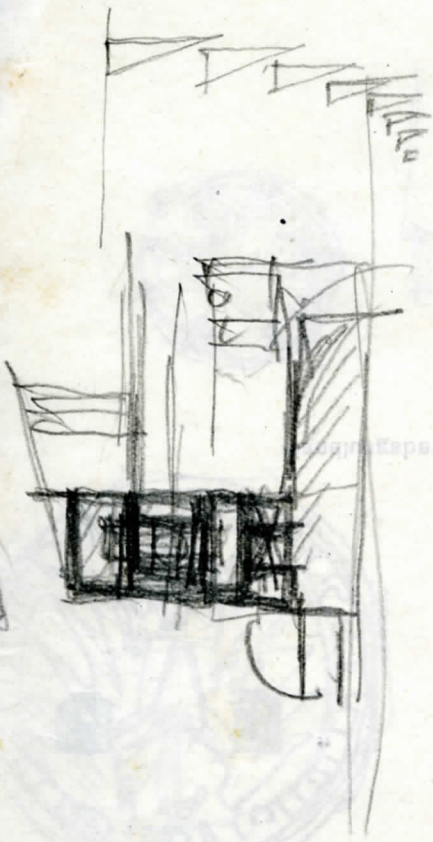

TECHNISCHE HOCHSCHULE MÜNCHEN

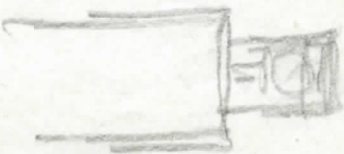
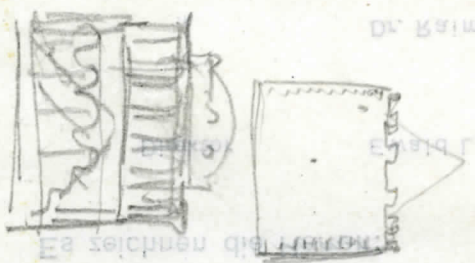
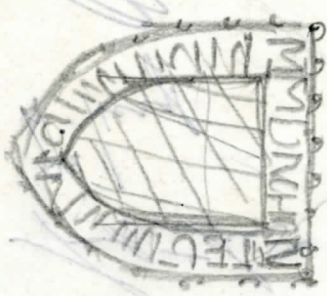
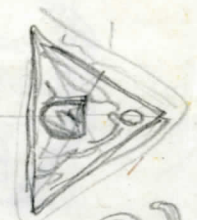
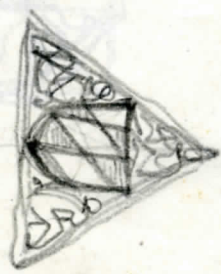
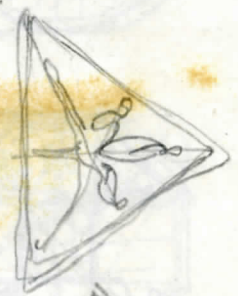



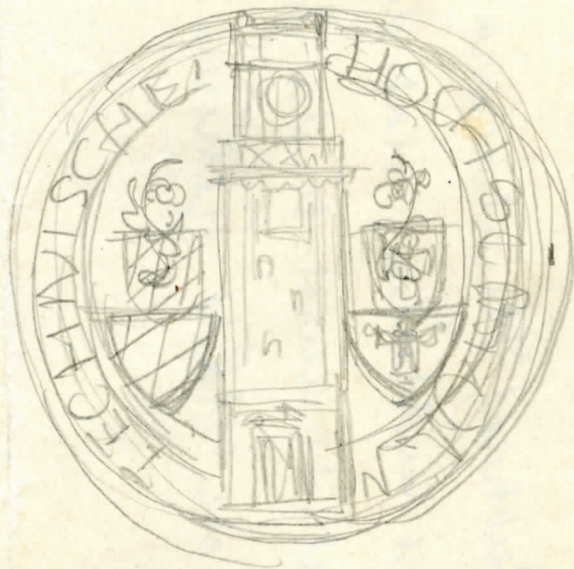
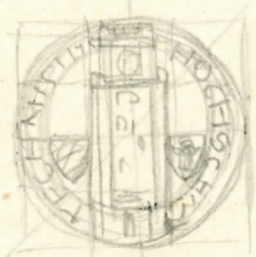
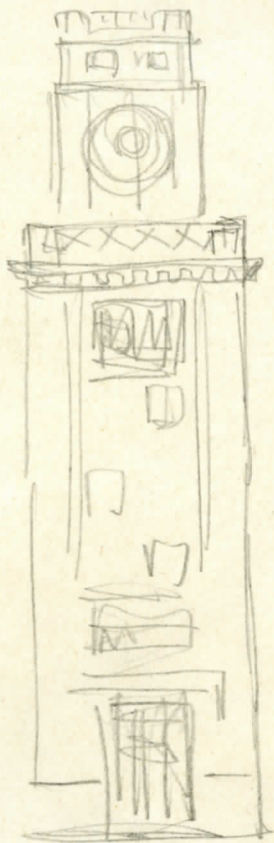



27.2.22,

1/234 N.

H. Rechtsrat Uemboera  
läßt mitteilen, daß die  
fragl. egypt. Stücke bereits  
alle der Stadt gehören.

P

