Simon Winter - Nikolas Witte

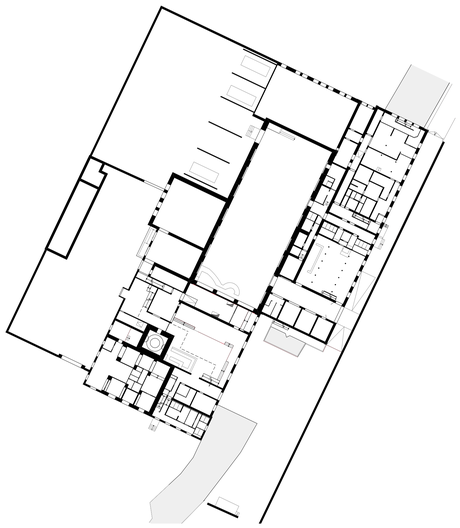

GRUNDRISS ERDGESCHOSS BESTAND 1_500

GRUNDRISS ERDGESCHOSS ZENTRUM FÜR KUNST + TECHNOLOGIE 1_200